

Patient report

Bio-Rad DATE: 02/19/2019
D-10 TIME: 05:34 AM
S/N: #DJ4I016123 Software version: 4.20-2
Sample ID: 10433869
Injection date 02/19/2019 05:28 AM
Injection #: 28 Method: HbA1c
Rack #: --- Rack position: 2

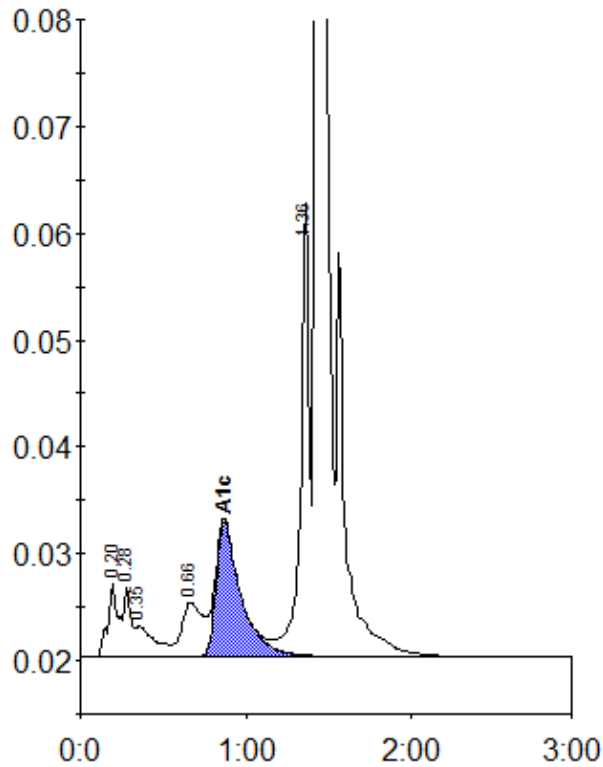

Peak table - ID: 10433869

Peak	R.time	Height	Area	Area %
A1a	0.20	6975	29482	1.3
A1b	0.28	6505	20591	0.9
Unknown	0.35	2892	22109	1.0
LA1c/CHb-1	0.66	5039	44195	2.0
A1c	0.87	12604	130587	7.9
P3	1.36	42485	149233	6.6
A0	1.43	659221	1865232	82.5
Total Area:		2261429		

Concentration:	%
A1c	7.9